

AREA: 497 SQ.FT  
 PERIMETER: 96 FT  
 VOLUME: 17500 GAL

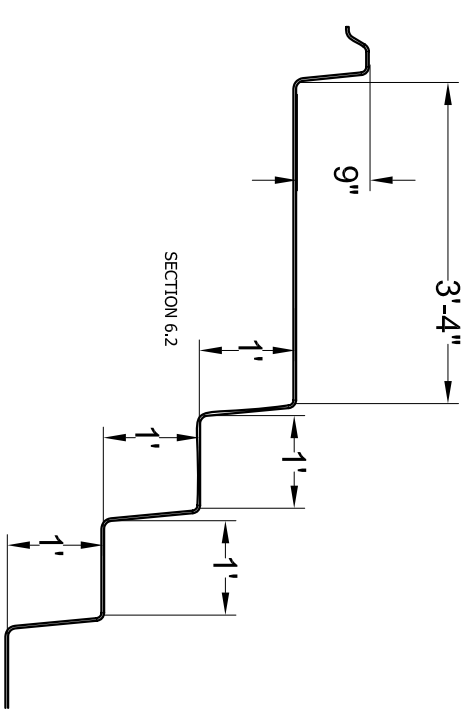

AS PER SECTION 8.1, ALL SURFACES WITHIN THE POOL INTENDED TO PROVIDE FOOTING FOR BATHERS HAVE SLIP RESISTING SURFACES

|                           |               |
|---------------------------|---------------|
| <b>NIAGARA 577 NSPI-5</b> |               |
| SCALE AS NOTED            | DATE 05-31-08 |
| DRAWN BY KLB              | REVISION 01   |